



**SANCTION #s & TYPE OF EVENTS:**

MW-246-022 Gimmick Rallye I (Type II)

MW-135-024 Poker Rallye I (Type III)

DATE: May 17, 2009

MW-135-023 Gimmick Rallye II (Type II)

MW-135-025 Poker Rallye II (Type III)

CLUBS: Badger State Vettes & Northern Rays Ltd

REGION: Midwest

ENTRY FEE: Pre-registered \$30 for 4 Rallyes

Day of event ~ \$40 for 4 Rallyes

LOCATION: The Machine Shed

N14W24145 Tower Place (a.k.a. Tower Rd.)

Waukesha WI 53188

262-523-1322

PRE-REGISTRATION: now until May 11, 2009

REGISTRATION/TECH: 9:30 a.m. to 10:15 a.m. CDT

PARKING AREA FOR RALLYE CARS ~ NW CORNER

**COME EARLIER & HAVE BREAKFAST ~ SEE**

**CHAIRPEOPLE FOR A 10% DISCOUNT COUPON**

ENTRANTS MEETING: 10:30 a.m. CDT

FIRST VEHICLE OUT: 11:00 a.m. CDT

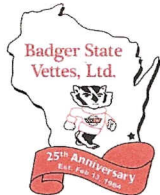

# CORVETTES, TRACTORS & ???

DOUBLE GIMMICK RALLYE with DOUBLE POKER RALLYE

**\*\*Driver & Navigator Required\*\***

**\*\*Open to All Cars & Motorcycles\*\***

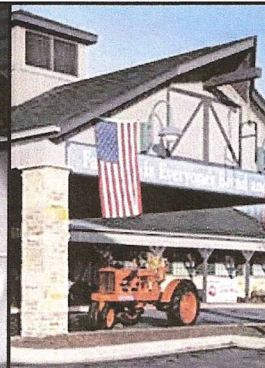
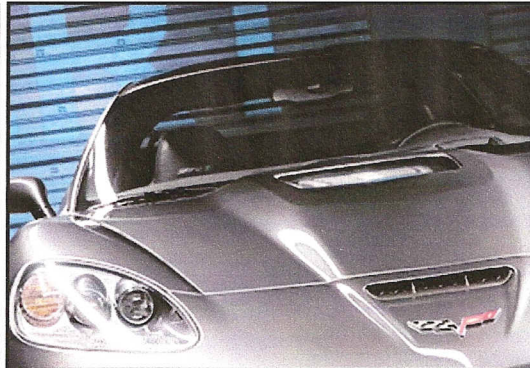
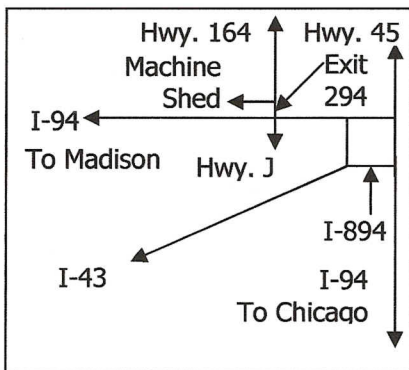

**From the East (Milwaukee):** Take I-94 west to Exit 294 (Hwy. 164) approx. 9 miles **west** of the I-894/I-94/Hwy. 45 intersection. Take Exit 294 right (north) onto Hwy. 164. Left at the first stoplight (Tower Place a.k.a. Tower Rd.). Left into the Machine Shed parking lot.

**From the West (Madison):** Take I-94 east to Exit 294 (Hwy. 164). Take Exit 294, turn left (north) onto Hwy. 164. Left at the second stoplight (Tower Place a.k.a. Tower Rd.). Left into the Machine Shed parking lot.

**From the South (Chicago):** Take I-94 north into Wisconsin; proceed on I-94 in Wisconsin to bypass I-894. Take I-894 west and then north to I-94. Take I-94 left (west towards Madison) approx. 9 miles. Take Exit 294 right (north) onto Hwy. 164. Left at the first stoplight (Tower Place a.k.a. Tower Rd.). Left into the Machine Shed parking lot.

**From the Southwest (Rockford):** Take I-43 northeast towards Milwaukee. Take I-894 north (towards Madison) to I-94. Take I-94 left (west towards Madison) approx. 9 miles. Take Exit 294 right (north) onto Hwy. 164. Left at the first stoplight (Tower Place a.k.a. Tower Rd.). Left into the Machine Shed parking lot.

MW-246 Event Chairmen:  
Gary & Pat Kelly  
P O Box 61  
Muskego WI 53150-0061  
414-422-0874  
bgrstvetts@aol.com

MW-246 Governor:  
Dave Murphy  
P O Box 61  
Muskego WI 53150-0061  
414-899-1096  
Murphy.1@sbcglobal.net

MW-135 Event Chairman:  
Linda Fairlamb  
407 Ridgeland  
Elmhurst IL 60126  
630-941-8446

MW-135 Governor:  
Vern Fagerberg  
25W075 Laredo Trail  
Bloomington IL 60108  
630-307-9691  
vfager@arrowplastic.com

**PRE-REGISTRATION DEADLINE: RECEIVED BY MAY 11, 2009**

MAKE CHECK PAYABLE TO BADGER STATE VETTES FOR \$30 ENTRY FEE & MAIL TO: BADGER STATE VETTES ~ P O Box 61 ~ MUSKEGO WI 53150-0061

DRIVER: \_\_\_\_\_ NAVIGATOR: \_\_\_\_\_

DRIVER: NCCC #: \_\_\_\_\_ NAVIGATOR NCCC #: \_\_\_\_\_

CLUB: \_\_\_\_\_ VEHICLE TYPE:  CORVETTE  OTHER MAKE OF CAR  MOTORCYCLE

E-MAIL ADDRESS: \_\_\_\_\_ TELEPHONE #: \_\_\_\_\_

POSTMARK DATE: \_\_\_\_\_ DATE RECEIVED: \_\_\_\_\_ CHECK #: \_\_\_\_\_ TOTAL OF CHECK: \$ \_\_\_\_\_